UMBC POLICE DEPARTMENT
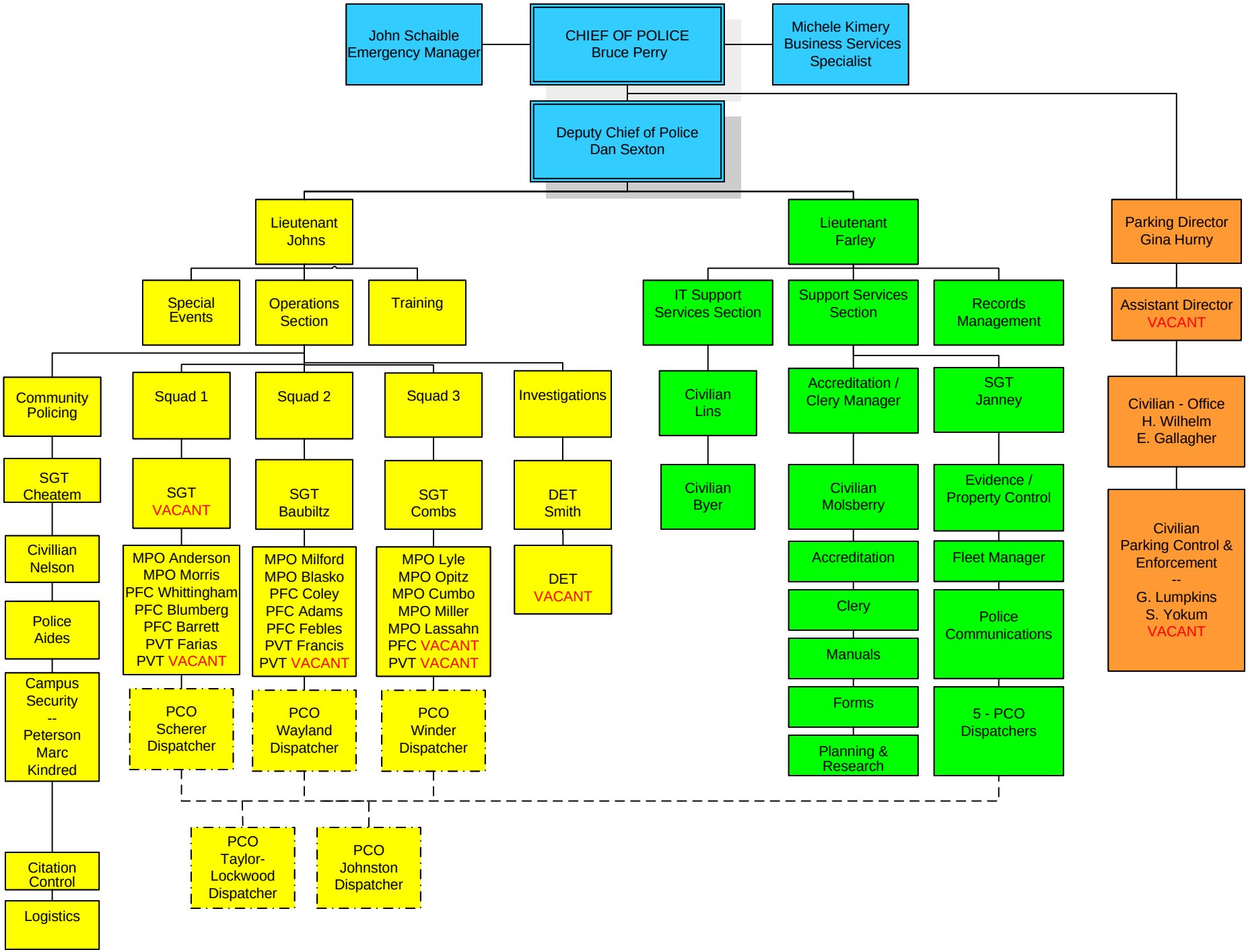
October 2024